

PTO Playground Project!

**Please indicate your donation level below:
Silver level donor names will be placed on a plaque and will be featured
on our website and social media**

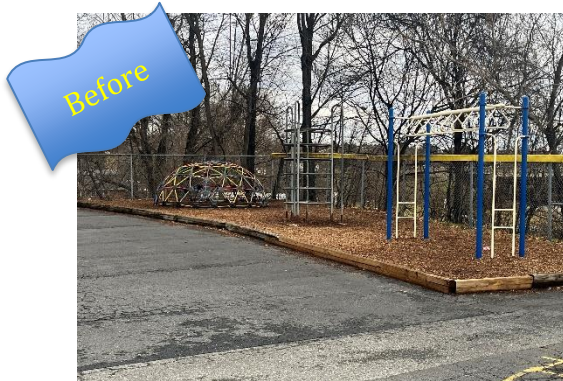

- _____ \$10,001 and above: Power Peak _____ \$5001-10,000: Wild Web Climber
_____ \$ 1001-\$5000: Trigon Climber _____ \$501-\$1000: Tangle Climber
_____ \$250- \$500: Podstep climber _____ \$ 249 and below: (any amount is appreciated!)

_____ I can donate a good or a service. We need playground mulch, picnic tables (for the outdoor learning center) and equipment for removal and installation.

Company/Family Name: _____

Company/Family Address: _____

Contact Person Name: _____

Telephone #: _____ E-mail _____

Name exactly as it should appear on website and plaque: _____

- Please check this box if you'd like to remain anonymous
For more information please contact our PTO at pto@sclhbg.org

Thank you!

Erin Henderson, President
Danielle Harper, Secretary

Colleen Formica, Vice President
Janell Maglowski, Treasurer